

## HELP

To create your photos album on Wabbaworld :  
(free!)

---

### Step 1

Click on 'subscribe' (or enter your login and password if you have already subscribed).

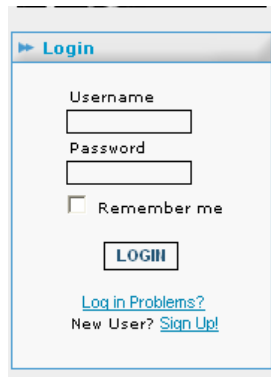

The screenshot shows a login box with the following elements:

- A blue header with a right-pointing arrow and the text "Login".
- A "Username" label above a text input field.
- A "Password" label above a text input field.
- A checkbox labeled "Remember me".
- A "LOGIN" button.
- Two links: "Log in Problems?" and "New User? Sign Up!".

---

### Step 2

Subscribe (it's free). All the fields are mandatory.



The screenshot shows the registration page on Wabbaworld.com. The main content area is titled "New user registration" and "Register now! It's free!". It contains the following fields and options:

- Username:** Input field with "lambda" entered.
- E-mail:** Input field with "truc@globulebleu.com" entered.
- Email again:** Input field with "truc@globulebleu.com" entered.
- Federation:** Dropdown menu set to "W.A.B.B.A World".
- Option:** A checked checkbox "Allow other users to view my e-mail address".
- A checkbox "I agree to be bound by this website's Terms of Use and Privacy Policy".
- A "New user" button.
- A "NOTICE: Account preferences are cookie based." at the bottom.

The page also features a navigation menu on the left, a search bar at the top right, and a sidebar with "Events" and "Sponsors internationaux" sections.

---

### Step 3

The website confirms your subscription. You also receive an e-mail containing your login and your password in order to connect to Wabbaworld.

---

### Step 4

The e-mail that you have received now allows you to connect. Carefully keep your login and password, they are your key to reach a lot of exclusive services.

---

### Step 5

Connect thanks to your login and password



A login form titled "Login" with a blue header. It contains a "Username" field with the text "seb", a "Password" field with six dots, a "Remember me" checkbox which is checked, and a "LOGIN" button. Below the button are two links: "Log in Problems?" and "New User? Sign Up!"

### Step 6

Click on "My personal album" (don't be scared)



A page titled "My Album" with a blue header. It features a "My personal ALBUM" section with a photo of a man's torso. Below this is a "Members albums" section with a dropdown menu that says "[ SELECT HERE ]".

### Step 7

Fill in your personal sheet (this is not mandatory but very useful for the surfers to have the opportunity to know more about you)

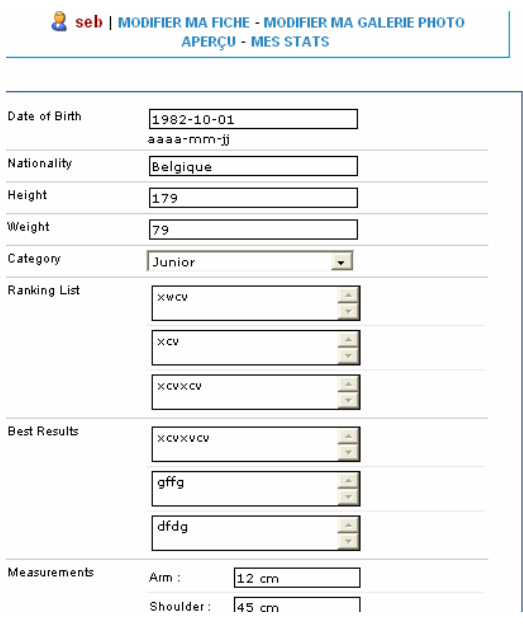

A user profile form for a user named "seb". The form has a header with the user's name and links: "MODIFIER MA FICHE - MODIFIER MA GALERIE PHOTO" and "APERÇU - MES STATS". The form contains several fields:

Date of Birth	1982-10-01 aaaa-mm-jj
Nationality	Belgique
Height	179
Weight	79
Category	Junior
Ranking List	xwcv xcv xcvxcv
Best Results	xcvxcv gffg dfdg
Measurements	Arm : 12 cm Shoulder : 45 cm

### Step 8

Once your personal sheet is correctly filled in, don't forget to confirm by clicking on "update my profile"



### Step 9

Click on "change my photos gallery". A new menu appears. It will allow you to manage your album, to insert or to delete photos



### Step 10

To insert a photo, click on "browse". A window opens, proposing you to go and take the photo on your hard disk. Take care that this photo doesn't exceed 200 kilo octets

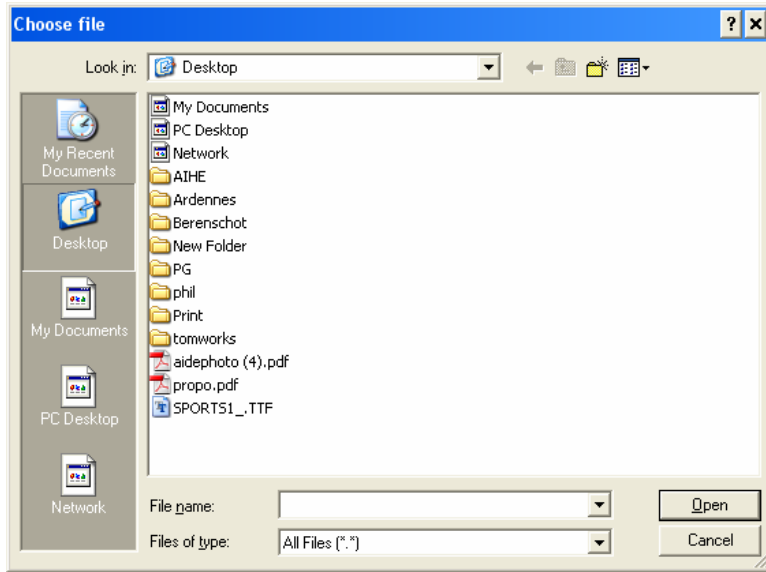

---

### Step 11

Your photo is added to your album. Repeat the operation for all your photos...

You can also, by ticking one photo in particular, select the photo that will be the 'main photo', that is to say the one that the surfers will see on your personal sheet

---

#### Ma photo principale



---

#### Mon album photo



---

Supprimer la/les photo(s) sélectionnée(s)

sélectionner comme photo principale

---

### Step 12

Here it is. You now have your photos album. In order to look at the albums of the registered surfers, you simply have to go to 'members albums' (only if you are connected thanks to your login and password)